



Christy's Bar & Restaurant Visual Guide



Visiting Christy's Bar & Restaurant

This guide will help you know what to do and what to expect when you visit.



Arriving



There is a car park in front of the restaurant.
The car park is busy, watch out for moving cars
and coaches.

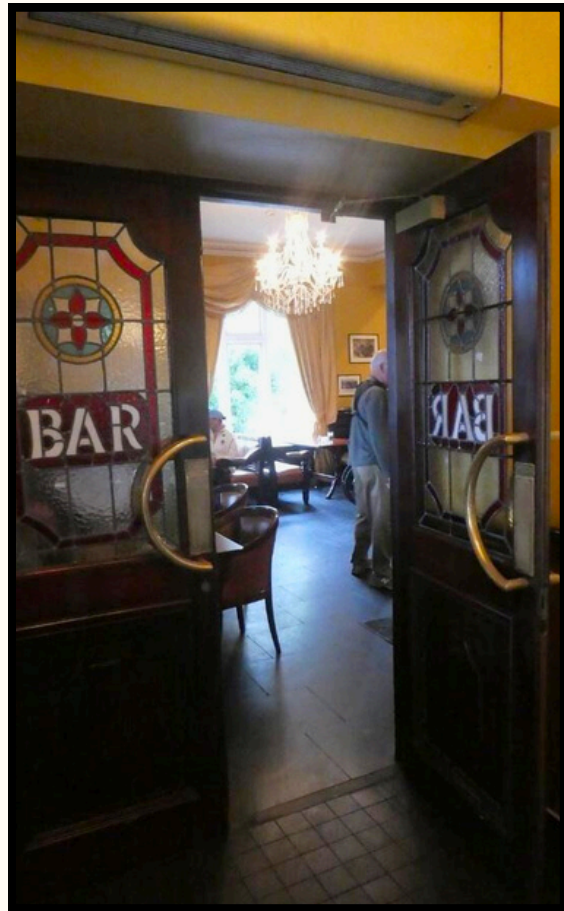

Entering the restaurant

You can enter through two sets of double doors.

You are now in the bar and restaurant.
You will see people eating and drinking.



You can sit at any empty table.

Otherwise, you can ask a staff member to
show you to a suitable table

You can ask for a quieter area if possible.



You can choose what you would like to eat and drink from the menu.

If you have allergies or preferences you can let the staff know.

Staff will take your order for food and drinks at the table.

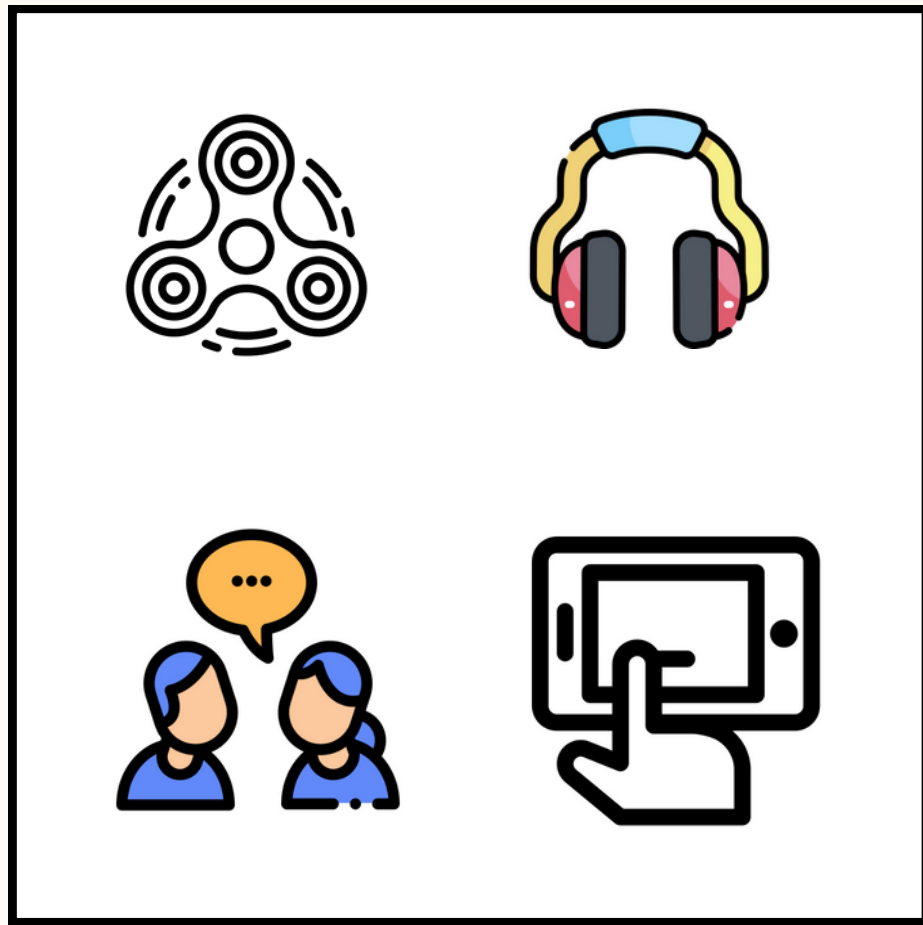

After you order, you will wait while your food is being prepared.

You can talk, use a device, use a sensory fidget, or look around while you wait.



When your food arrives, you can take your time and enjoy your meal.

If you need anything you can ask the staff.

You can use your preferred method of communication, our staff will do their best to help you.

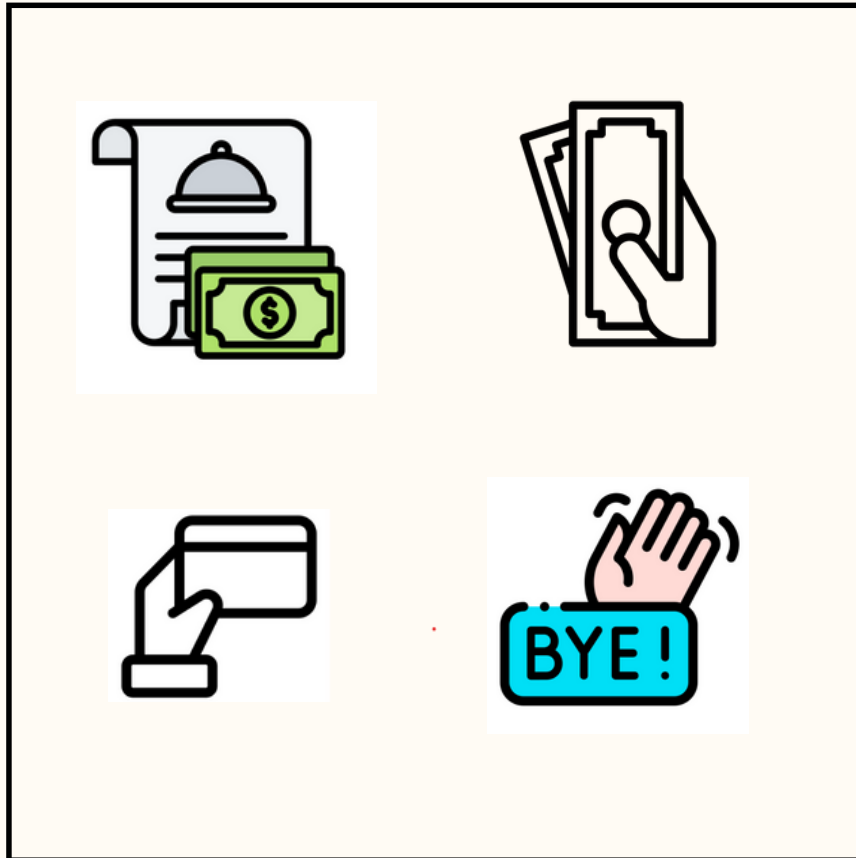

When you are done eating, you can ask for your bill and pay for your meal.

You can pay with cash or a card.



When you have paid and are ready to leave, you can exit through the same doors you came in.

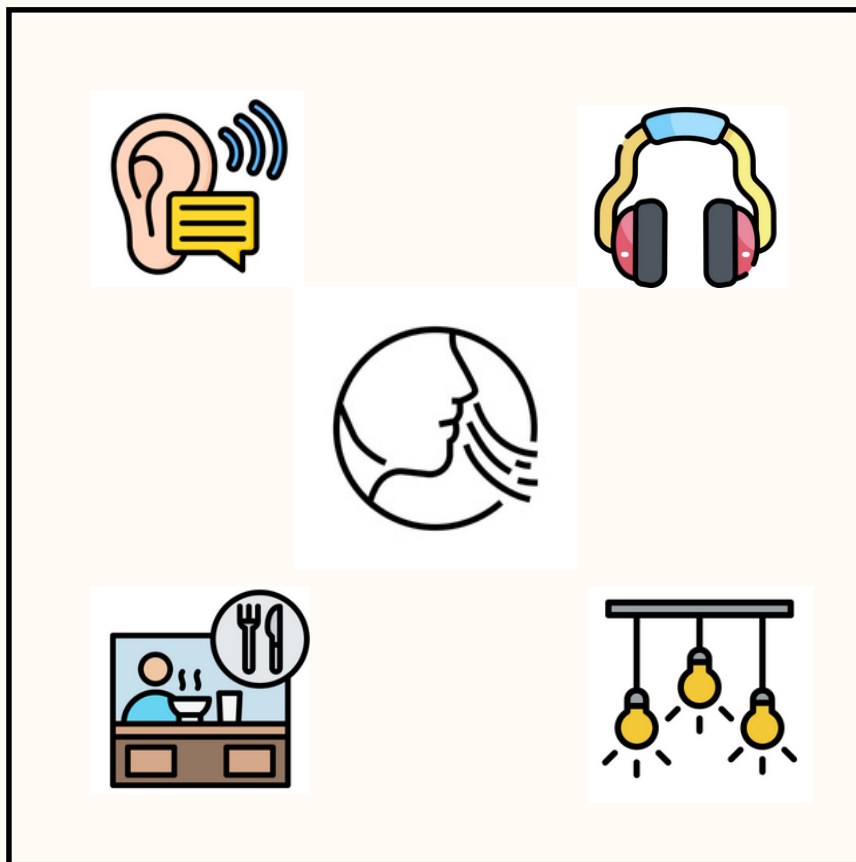

Sensory Information

The bar and restaurant can be a busy area with staff and people walking through.

It may be noisy with people talking.

You might hear the cash register and music.

You might smell different food and drinks.



Toilets

The toilets are located beyond the doors at the opposite side of the restaurant.

You can see a 'Toilet' sign above the double doors.



Additional Info:

The restaurant is quieter in the early afternoon.

If you make a booking in advance, staff can try to make sure a quieter table is ready for you.

You can make a booking or ask questions by emailing christysbar@blarney.com

or

phoning 021 4516123.

We hope that this visual guide was helpful.
If you have any feedback or recommendations on
how we can improve this visual guide - please
email:

autismfriendlyblarney@gmail.com
christysbar@blarney.com

Thank you!

